

File Name: K:\Newcastle\60589011 - Gale Common Ash Extraction\GIS\02 - Manifests\Drawings\Figure 4.4a - Indicative Interim Stage I Public Access - Overall Plan.mxd

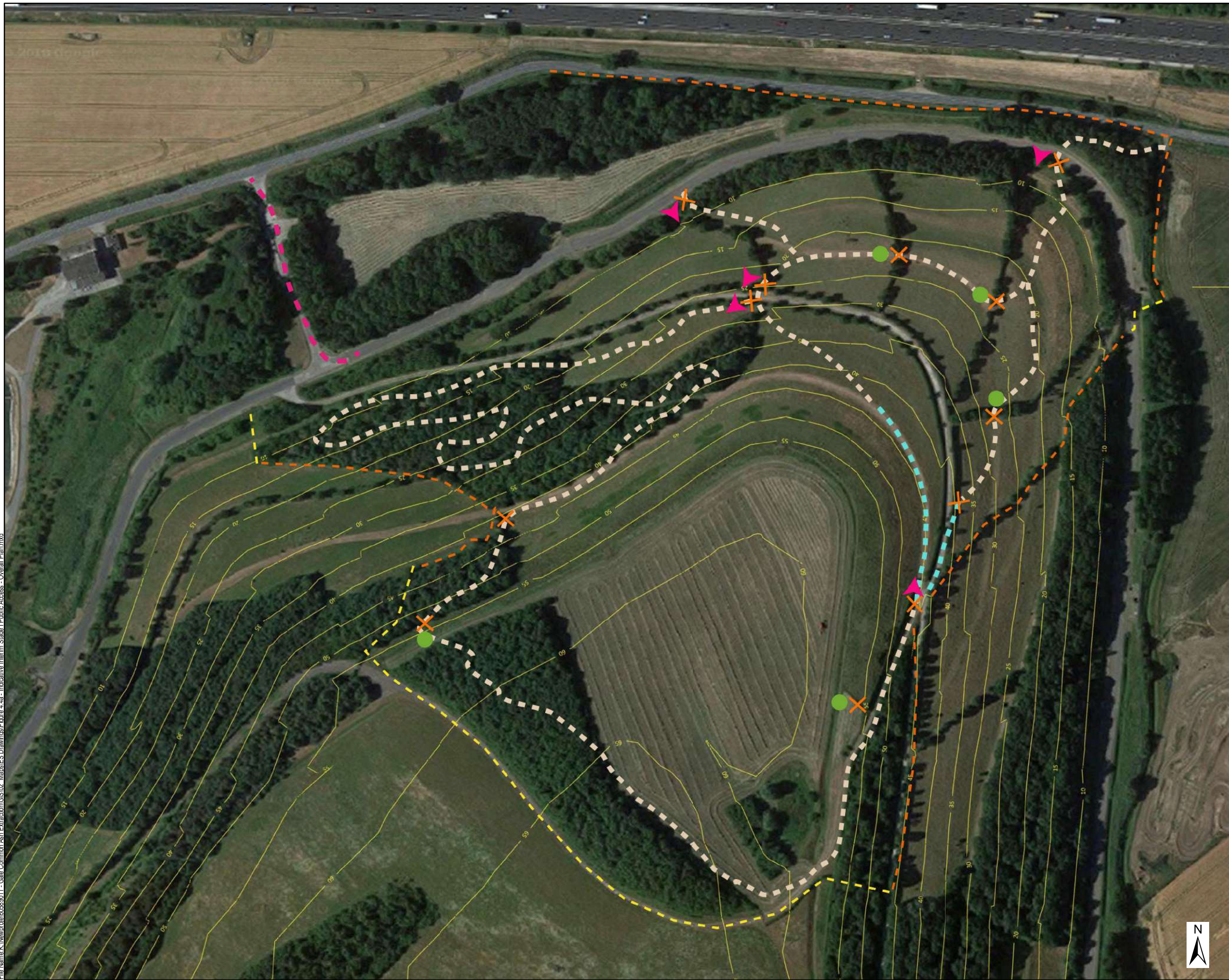

THIS DRAWING IS TO BE USED ONLY FOR THE PURPOSE OF ISSUE THAT IT WAS ISSUED FOR AND IS SUBJECT TO AMENDMENT

- Proposed Path
- Existing Path
- Existing Fencing
- Proposed Fencing
- Site Access
- Marker Post
- Kissing Gate
- Finger Post

© Crown copyright and database rights 2019
Ordnance Survey 0100031673

Purpose of Issue
ENVIRONMENTAL STATEMENT

Client
EP UK INVESTMENTS

Project Title
GALE COMMON EXTRACTION PROJECT

Drawing Title
INDICATIVE INTERIM STAGE I PUBLIC ACCESS - OVERALL PLAN

Drawn BO	Checked AR	Approved RW	Date 16/05/2019
AECOM Internal Project No. 60589011		Scale @ A3 1:2000	

THIS DOCUMENT HAS BEEN PREPARED PURSUANT TO AND IS SUBJECT TO THE TERMS OF AECOM'S APPOINTMENT BY ITS CLIENT. AECOM ACCEPTS NO LIABILITY FOR ANY USE OF THIS DOCUMENT OTHER THAN BY ITS ORIGINAL CLIENT OR FOLLOWING AECOM'S EXPRESS AGREEMENT TO SUCH USE, AND ONLY FOR THE PURPOSES FOR WHICH IT WAS PREPARED AND PROVIDED.

AECOM
Midpoint
Alençon Link, Basingstoke
Hampshire, RG21 7PP
Telephone (01256) 310200
Fax (01256) 310201
www.aecom.com



Drawing Number
FIGURE 4.4A

Rev
001

